

HARVEY C. & ANNA M. CARLEY

S.R. 317

| FED. RD. DIST. NO. | STATE | PROJECT | FISCAL YEAR |
|--------------------|-------|---------|-------------|
| 10 | OHIO | | 194 |

FRANKLIN COUNTY
S.H. 924 F(DT)
R/W PLANS
REV 6-30-42

1

JOHN & LAURA SCHIESER

3

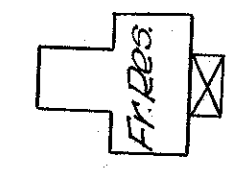
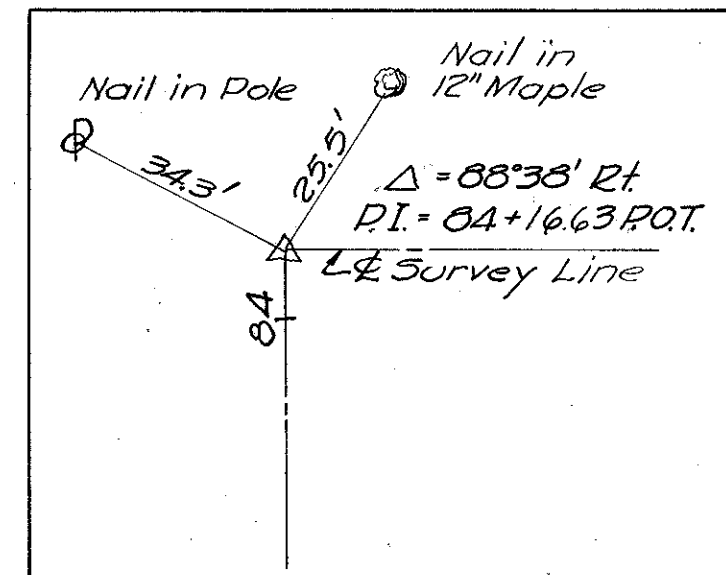

Flora Barn

B.R. School

ALLEN E. RATHMELL

HARLEY H. & MARY E. HERREN

4

JOHN & LAURA SCHIESER

FRED R. TOPE

7

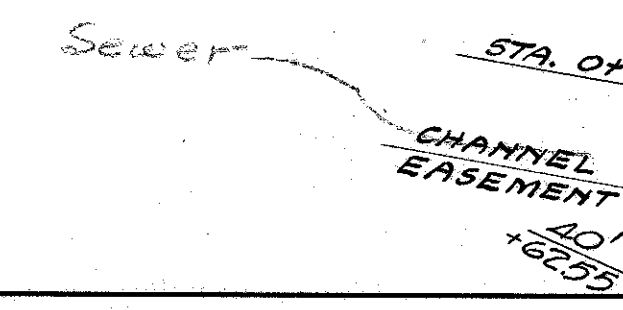

HERRON

REBECCA PLUMM

JOHN & LAURA SCHIESER

HARLEY H. & MARY E. HERREN

4

6

5

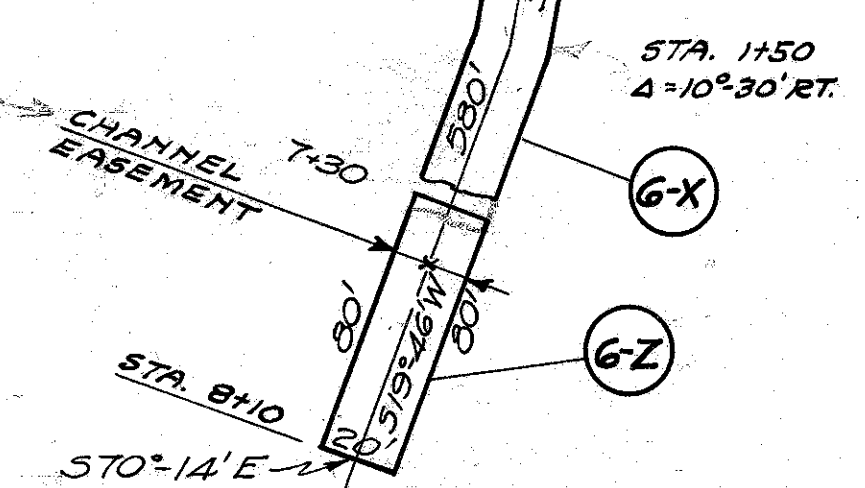

| FED. RD. DIST. NO. | STATE | PROJECT | FISCAL YEAR |
|--------------------|-------|---------|-------------|
| 10 | OHIO | | 1942 |

FRANKLIN COUNTY
 SH. 924 SEC. F (pt)
 R/W PLANS
 REV. 6-30-42

4

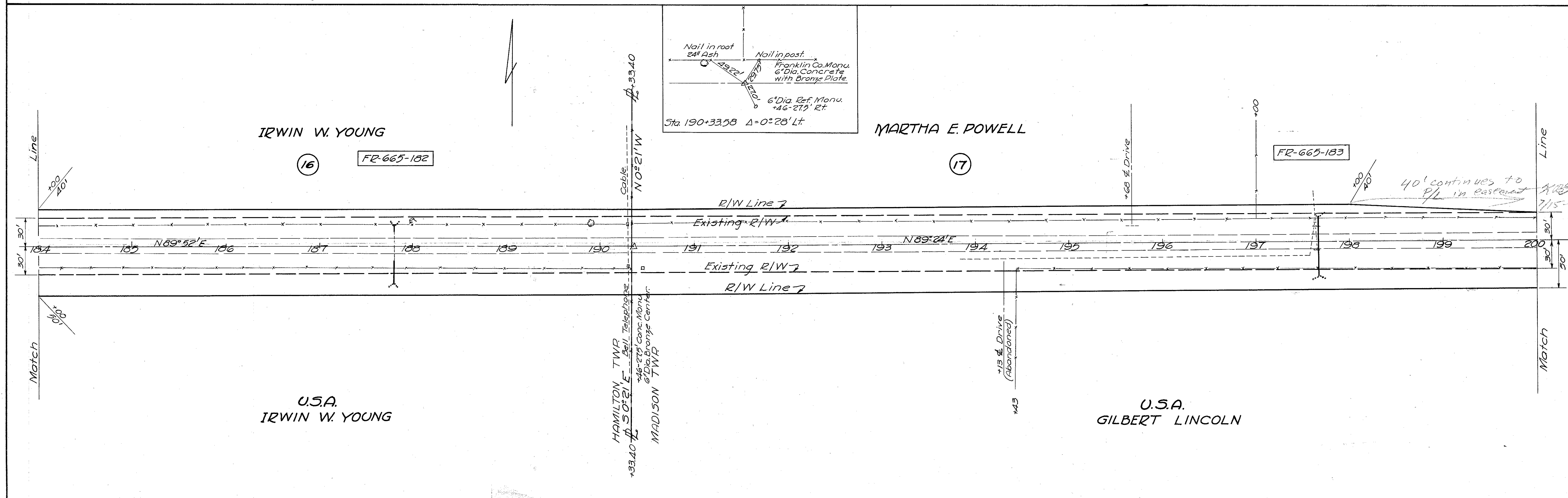
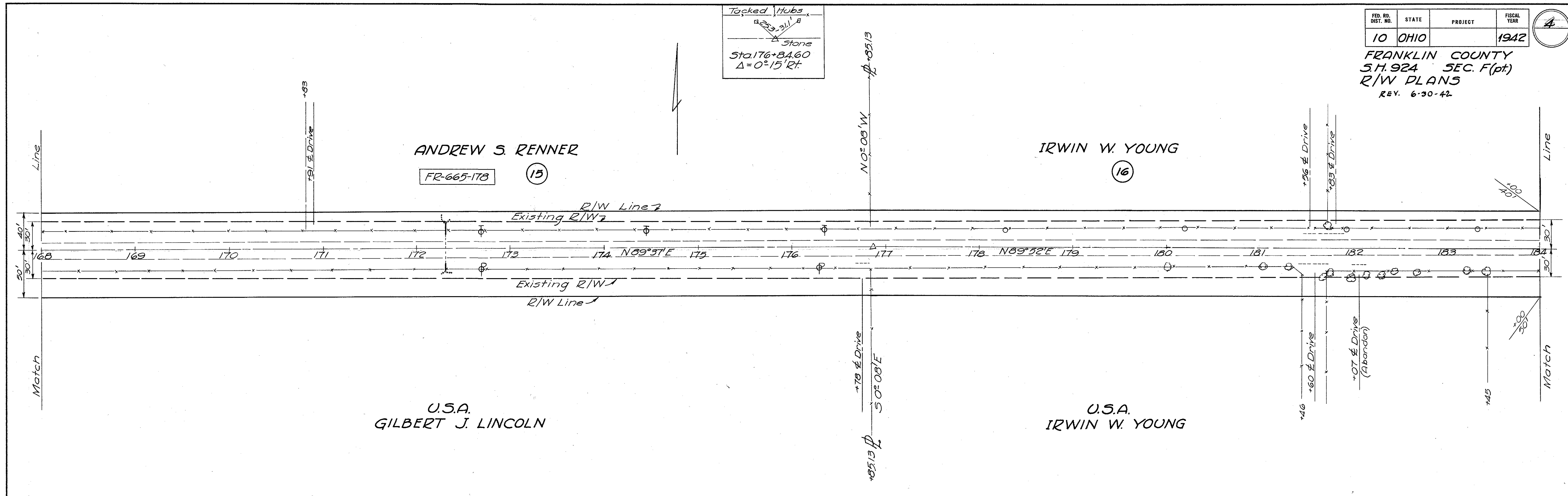

Rock in Post
 Nail in Tel. pole
 X on stone
 Sta. 163+36.05 Δ=0°12' Lt

Locked Hub
 Stone
 Sta 176+84.60
 Δ=0°15' Pt.

Nail in roof
 24" Ash
 Nail in post
 Franklin Co. Monu
 6" Dia. Concrete
 with Bronze Plate
 6" Dia. Ref Monu
 46-275' RI
 Sta 190+33.58 Δ=0°28' Lt

| TR. NO. | STATE | PROJECT | YEAR |
|---------|-------|---------|------|
| 10 | OHIO | | 1942 |

FRANKLIN COUNTY
 S.H. 924 SEC F (pt.)
 R/W PLANS

ANDREW S. RENNER

IRWIN W. YOUNG

MARTHA E. POWELL

U.S.A.

Hamilton Twp.
 Sec. 1, T-3, R-22

2 Nail in Pole
 E. Point
 PL 206+00
 Δ=0°15' Lt
 Nail in Tel. Pole

Locked Hub
 40' Dia
 Iron Pin
 P.O.T. 225+63.90

MARTHA E. POWELL

CARL F. AND GERTRUDE SCHMIDT

ARTHUR KNAPP

ALBERT GRAMLICH

Total 7.15 Ac.
 Ex. 4.29 "
 Net 2.86 Ac.

U.S.A.

Madison Twp.
 Sec. 6, T-10, R-21